

# MELODIE 5

## Sammlung 2022

### Tonumfang für Grundton A

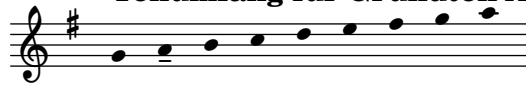

Nils Hilbricht

Metrisch ambivalent zwischen 3/4 und 6/8 sollte diese Stück vielfältige Interpretationsmöglichkeiten enthalten. Evtl. kann man sogar ein ganztaktiges Metrum, mit nur einem Schlag, annehmen.