

MELODY 1

Collection 2022

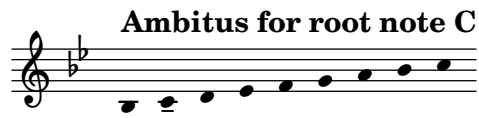

Nils Hilbricht

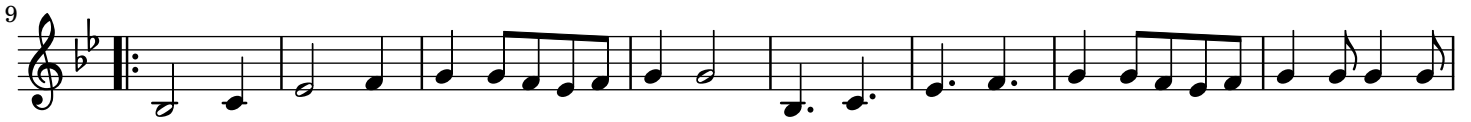

MELODY 1

Collection 2022

Ambitus for root note D

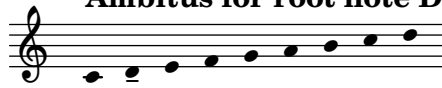

Nils Hilbricht

MELODY 1

Collection 2022

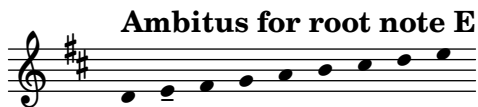

Nils Hilbricht

MELODY 1

Collection 2022

Ambitus for root note Eb

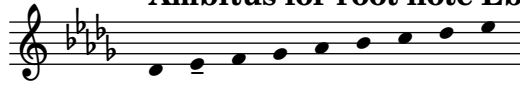

Nils Hilbricht

MELODY 1

Collection 2022

Ambitus for root note F

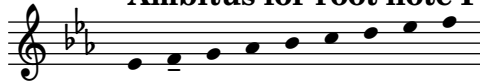

Nils Hilbricht

MELODY 1

Collection 2022

Ambitus for root note G

Nils Hilbricht

9

17

MELODY 1

Collection 2022

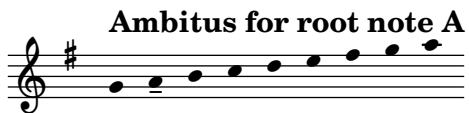

Nils Hilbricht

MELODY 1

Collection 2022

Ambitus for root note B \flat

Nils Hilbricht

MELODY 1

Collection 2022

Ambitus for root note B

Nils Hilbricht

